

ABELL SURVEYING & MAPPING

1140 SEQUOIA STREET • DELAVAN, WISCONSIN 53115
262-728-6737



SCALE 1"=20'

LEGEND

- - IRON PIPE FOUND
- - IRON ROD FOUND
- - 1" DIA. IRON PIPE SET
- △ - UTILITY POLE
- - GUY WIRE
- - OVERHEAD UTILITY LINES
- XXX - CHAINLINK FENCE
- XX - WIRE FENCE
- X - LOW WIRE FENCE
- ▲ - OLD WATER PUMP
- () - RECORDED AS

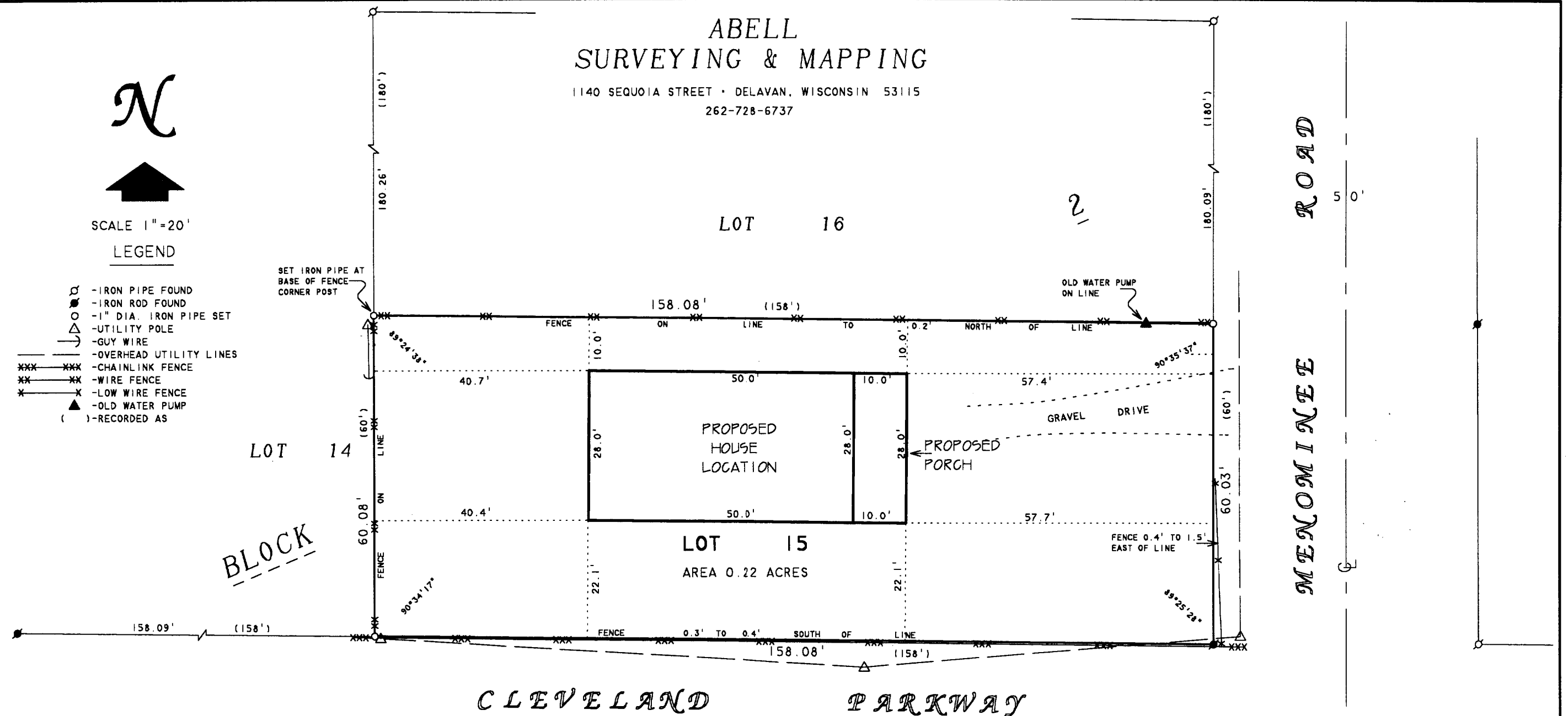

PLAT OF SURVEY OF

LOT 15, BLOCK 2, HARBOR VIEW SUBDIVISION,
LOCATED IN THE VILLAGE OF WILLIAMS BAY,
WALWORTH COUNTY, WISCONSIN.

REVISED DATE: MAY 3, 2004
REVISED TO SHOW LOCATION
OF PROPOSED HOUSE

REVISED DATE: MAY 12, 2004
REVISED TO SHOW NEW LOCATION
OF PROPOSED HOUSE

REVISED DATE: AUGUST 9, 2004
REVISED TO SHOW NEW LOCATION
OF PROPOSED HOUSE

ORDERED BY: TAGGART REAL ESTATE
797 WELLS STREET
LAKE GENEVA, WI 53147

I HEREBY CERTIFY THAT I HAVE SURVEYED THE ABOVE DESCRIBED PROPERTY AND THAT THE ABOVE MAP IS A TRUE REPRESENTATION THEREOF AND SHOWS THE SIZE AND LOCATION OF THE PROPERTY, ITS EXTERIOR BOUNDARIES, THE LOCATION OF ALL VISIBLE STRUCTURES AND DIMENSIONS OF ALL PRINCIPAL BUILDINGS THEREON, BOUNDARY FENCES, APPARENT EASEMENTS, ROADWAYS AND VISIBLE ENCROACHMENTS, IF ANY, TO THE BEST OF MY KNOWLEDGE AND BELIEF.

THIS SURVEY IS MADE FOR THE USE OF THE PRESENT OWNERS OF THE PROPERTY, AND ALSO THOSE WHO PURCHASE, MORTGAGE, OR GUARANTEE THE TITLE THERETO WITHIN ONE (1) YEAR FROM DATE HEREON.

David F. Abell

DAVID F. ABELL
WISCONSIN REGISTERED LAND SURVEYOR, S-1596

April 29, 2004

DATE: April 29, 2004 JOB NUMBER - 04041C
NOTE: THIS IS NOT A CERTIFIED COPY UNLESS SEALED.

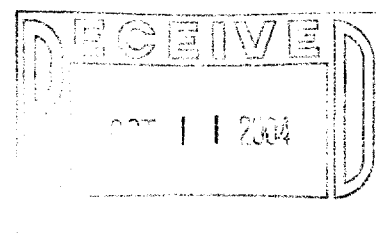

WHV 00025

011-1850